



PATIENT

Misty Rose Longtin

SPECIES

Canine

BREED

Sheltie

SEX

Female Intact

AGE

14 years

WEIGHT

23lbs

INTERPRETED BY

Maggie Machen
Lamy, DVM
DACVIM (Cardiology)

IMAGING PERFORMED BY

Pamela Harrigan,
RDCS

HOSPITAL NAME

Wood River Animal
Hospital

REFERRING VET

Dr. Fischer

INVOICE

24575

DATE

6/3/22

PRESENTING CLINICAL SIGNS

History: Grade III/VI systolic murmur first heard 2 years ago. Needs dental prophy. Also was recently diagnosed with vaginal hyperplasia, so will need to be spayed. Doing well otherwise. BP: 165mmHg.

ELECTROCARDIOGRAPHIC FINDINGS *Note: Single lead ECGs are evaluated as a rhythm strip. Morphology/MEA cannot be definitively commented on.

A single lead ECG is available; 25mm/s, 10mm/mV. The average heart rate is 125bpm with a largely regular rhythm. The rhythm is sinus in origin, with a p for every QRS complex and vice versa. P and QRS morphologies are positive. Isolated VPCs are identified. Three in a 2-minute tracing; monomorphic, singles only. No supraventricular premature beats, pauses or other dysrhythmias observed. ECG diagnosis: Normal sinus rhythm with isolated VPCs.

ECHOCARDIOGRAM FINDINGS

2D, m-mode, color flow and Doppler imaging is available.

Left ventricle: The LV diameter is mildly increased with hyperdynamic myocardial function. LV wall thicknesses are normal.

Left atrium: The left atrium is moderately dilated.

Mitral valve: The mitral valve is mildly thickened with mild prolapse into the left atrial lumen. Moderate to severe eccentric mitral regurgitation. Elevated velocity.

Aortic valve/Aorta: The aortic valve is normal in morphology and mobility. Normal aortic outflow velocity; laminar flow. No aortic insufficiency.

Right ventricle: Mild RV dilation. No obvious RVH.

Right atrium: Mild RA dilation.

Tricuspid valve: The tricuspid valve is mildly thickened with mild tricuspid regurgitation; normal velocity.

Pulmonary valve/Pulmonary artery: The pulmonic valve is normal in morphology and mobility. No pulmonic insufficiency. Normal RVOT velocity; laminar flow.

Pericardium/other: No pericardial or pleural effusion noted. No obvious cardiac masses.

2-Dimensional Measurements

Ao diam (cm)	1.6
LA diam (cm)	3.0
LA:Ao (Swe)	1.9
IVS thickness (cm)	0.7
LVID diastole (cm)	3.3
PW thickness (cm)	0.7
LVID systole (cm)	1.5
FS (%)	55

Doppler Measurements

PV Vmax (m/s)	0.55
AoV Vmax (m/s)	1.1
MR Vmax (m/s)	6.2
TR Vmax (m/s)	2.3
TR PG (mmHg)	22

INTERPRETATION OF THE FINDINGS

The cause of the murmur is chronic degenerative valve disease causing moderate mitral and mild tricuspid regurgitation. Moderate left atrial enlargement indicates the current risk for complication is low, however there is high risk for progression going forward. No concurrent issues such as systolic dysfunction are noted in this study. Assessment of progression in the future will help predict long term prognosis, which is guarded at this stage (B2). Pimobendan is recommended as below.

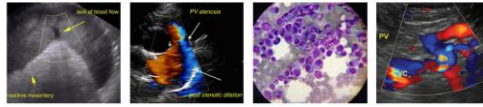

PATIENT

Misty Rose Longtin

SPECIES

Canine

BREED

Sheltie

SEX

Female Intact

AGE

14 years

WEIGHT

23lbs

Isolated VPCs are noted on the ECG as well. VPCs are ectopic beats generated from abnormal conductive or fibrotic tissue in the ventricles of the heart muscle, and even frequent single VPCs will often cause no clinical signs in dogs. When sustained however, ventricular tachycardia can lead to symptoms such as lethargy and collapse.

VPCs are a very non-specific finding. They can be primary in origin (arrhythmic disease; a rule out diagnosis), develop secondary to significant cardiac disease, or be extra-cardiac in origin; i.e., due to pain, stress, inflammation, cancer, GI disease, DIC/sepsis, etc. In this senior dog with moderate structural cardiac disease, they are likely due to stress and atrial dilation; however, ruling out systemic issues is reasonable (senior labs, AUS, etc.).

Unfortunately, there is always an elevated risk for collapse and sudden death in any arrhythmic patient, and even on medications this risk unfortunately still persists.

In addressing arrhythmias in dogs, we must not only consider why they are happening as above, but also whether or not treatment is warranted. Given the mild nature of the arrhythmia, consider application of a holter monitor if interested in further evaluation. This will tell us the frequency and complexity of the rhythm over 24 hours of normal activity. An alternative approach would be to simply monitor at home for symptoms and utilize a holter monitor should the patient begin to experience clinical signs such as lethargy or collapse, which is also reasonable. No obvious indication for anti-arrhythmic therapy based upon what is seen here. Discussion with the owner is advised.

INTERPRETED BY

Maggie Machen
Lamy, DVM
DACVIM (Cardiology)

RECOMMENDATIONS

- Institute Pimobendan 0.25-0.3mg/kg PO q12h.
- Consider holter monitor v monitor at home.
- Consider systemic screening as discussed.
- Omega fatty acid supplementation and mild salt restriction may be of some long-term benefit
- Anesthetic risk is considered moderately elevated. Avoid ketamine, telazol, Dexdomitor (or other alpha-2 agonists) and acepromazine. Recommend having lidocaine CRI available for use in the event of worsening ventricular arrhythmias under anesthesia (CRI 50–75mcg/kg/min). Cardiac protective drug choices (opioid/benzodiazepine premedication, propofol or alfaxalone induction, iso or sevoflurane gas) are recommended. Pre-oxygenate for 5-10 minutes prior to induction and recover in O2 cage. Monitor for arrhythmias, hypotension, and hypoxia both intra and post-operatively and intervene as necessary. Moderate IV fluid restriction is recommended to avoid fluid overload, while considering comorbidities, hydration status, BP, etc.
- Monitor for development of a cough, labored breathing, exercise intolerance or collapse episodes.

IMAGING PERFORMED BY

Pamela Harrigan,
RDCS

HOSPITAL NAME

Wood River Animal
Hospital

REFERRING VET

Dr. Fischer

PLAN

- Recommend conservative monitoring with a recheck echocardiogram and ECG in 6 months, sooner if any development of clinical signs.

INVOICE

24575

DATE

6/3/22



PATIENT

Misty Rose Longtin

SPECIES

Canine

BREED

Sheltie

SEX

Female Intact

AGE

14 years

WEIGHT

23lbs

INTERPRETED BY

Maggie Machen
 Lamy, DVM
 DACVIM (Cardiology)

IMAGING PERFORMED BY

Pamela Harrigan,
 RDCS

HOSPITAL NAME

Wood River Animal
 Hospital

REFERRING VET

Dr. Fischer

INVOICE

24575

DATE

6/3/22

IMAGES

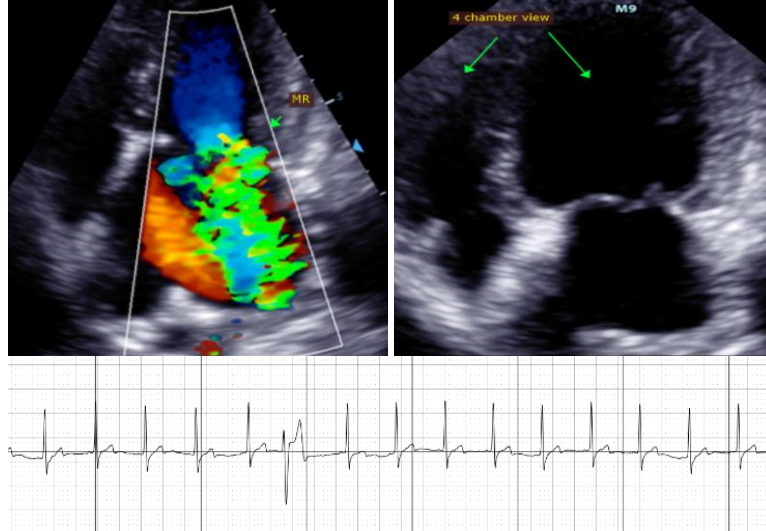

The information and recommendations provided are based on the images presented by the referring veterinarian. No evaluation can be communicated regarding pathology that was not visible in the image/video clips provided.

Thank you for this referral. This report was generated using transcription software, and minor dictation errors may be present. If the clinical or image interpretation does not parallel your findings or if I can be of any further assistance, please contact me.

Maggie Machen Lamy, DVM
 Diplomate of the American College of Veterinary Internal Medicine (Cardiology)
 info@sonopath.com